

Company Introduction (Since Year 2006)

公司简介

Introduction

FOSHAN MINGLE FURNITURE CO.,LTD was founded in 2006. Its Airport Luggage Trolley Manufacture branch has self-managed import and export license. The company has been certified by

ISO9001: 2000 Quality

Management

Systems,ISO141001: 2004

Environmental Management

Systems . It is recommended

by the Equipment



脚轮 Caster

Since 1978



机场推车 Airport Trolley

Since 2000



机场公共设施 Airport Public Facility

Since 2008

Procurement Department of the Civil Aviation Administration of China (CAAC).

FOSHAN MINGLE FURNITURE CO.,LTD excellent in product development and manufacture. Through its research and innovation, it has won 13 technology patents in the field of luggage trolley. Currently, it has developed 4 series, more than 25 models of luggage trolleys, supermarket/shopping carts, family carts, and special-purpose carts. It is a high-tech oriented company that design and manufacture high duty aluminum alloy and other metal products. The company specializes in the welding technology of aluminum alloy and stainless steel, has more than 50 sets of professional manufacture equipment. Its annual production capacity is 60,000 pcs .

FOSHAN MINGLE FURNITURE CO.,LTD. has established a standardized nationwide pre-sale and after-sale marketing and sales service network.



It has general agents in countries such as Russia, Korea, Malaysia, etc. According to the 2010 “Civil Aviation Airport Freight Handling Capacity” report, among China’s 140 airports, Ours luggage trolleys have covered 88 of them, occupying a 51% market share. Ours luggage trolleys have covered 12 of the top 20 airports with the largest freight handling capacity and the entire top 5s. Ours luggage trolleys were also exported to the US, Russia, Korea, Yemen, Iran, Philippines, Turkey, Finland, India, Nigeria, Saudi Arabia, Afghanistan, Egypt, Bangladesh, Malaysia, and other countries and regions that totals to 26. The aluminum alloy folding cart was exported to the US, Canada, Japan, etc.; the aluminum alloy platforms for working at height was exported to Germany; the aluminum alloy golf training machine (folding model) was exported to England and marketed all over the world.



Our Awards :

Over the years of development and growth, the company has received the following awards:

- “Recognized Luggage Trolley Brand” by the Shanghai International Airport Co., Ltd. in 2006
- “Excellent Graduate Company of the 20th Anniversary of Wuhan Technology Incubators” by Wuhan Science and Technology Bureau in June 2007
- “National AAA Company of Quality, Credit and Service” by China Product Quality Association in May 2009
- “Chinese AAA+ Company of Quality and Credit of the Year 2010” by the Chinese Quality Control Association in March 2010
- "2010 annual industry star enterprise" by the Wuhan Aluminum and stainless steel Industry Association in December 2010;
- “Wuhan’s Trustworthy Company” by the Wuhan Municipal Administrative Bureau for Industry and Commerce in January 2011

- “Excellent Member in Light Industry Innovation” by the Wuhan Light Industrial Association in January 2011
- “Chinese AAAA Company of Quality and Credit of the Year 2011” by the Chinese Quality Control Association in March 2011
- “Wuhan Famous Brand” by the Wuhan Municipal People's Government in Jul 2011

FOSHAN MINGLE FURNITURE CO.,LTD. focuses on the strategic goal of “Making sophisticated products, establishing first-class enterprise, ”pursues the value of “Innovation, quality, and efficiency, ” and follows the mindset of “Grow with the company, share success with the team. ” The company’s quality policy is to “Improve and strive for perfection”, and its environmental policy is to “Develop unique trolleys, provide environmental friendly products; optimize resource structures, implement energy saving; fulfill pollution prevention, and improve environmental performance. ” The company works hard to foster its culture, enhance the team’s competency, and achieve the organic unification of “Quality, cost, efficiency” along with the company’s sustainable development. FOSHAN MINGLE FURNITURE CO.,LTD. sincerely wishes to establish a harmonious future together with our old and new customers.



Business License Incorporation

国家企业信用信息公示系统网址: <http://www.gsxt.gov.cn>

国家市场监督管理总局监制

	
BUSINESS LICENSE OF INCORPORATION	
Unified social credit code 91440606MA4UUKLWR2Q	
The Enterprise Name Foshan Mingle Furniture CO.,LTD	Registered Capital 5,000,000RMB
Type of Business Limited Liability Corporation (Natural Investment and holding)	Date of Establishment 2015-12-14
Legal Representative Cai Mingying	Term of Operation Durative valid
Business Scope Sales and Production: office furniture, civil furniture, hotel furniture and other engineering supporting furniture; furniture accessories, furniture production equipment. (Projects subject to approval in accordance with the law shall be approved by the relevant department Business activities can only be carried out after the door is approved.)	Address Shenggang Road, Sanlian Industrial area, Longjiang Town, Shunde District, Foshan city, Guangdong Province, China
Registration Authority 2019 年 10 月 14 日 	



OCCUPATIONAL HEALTH AND SAFETY MANAGEMENT SYSTEM CERTIFICATION

Certificate No.: 80424S1024R0S

We hereby certify that the organization:

FOSHAN MINGLE FURNITURE CO.,LTD

Unified social credit code: 91440606MA4UKLVR2Q

is in conformity with Occupational Health Safety Management
System Standard:

GB/T45001-2020 /ISO 45001:2018

The certificate is valid to the following product(s)/service:
Commercial furniturue

Registration Address: Unit D, 15th Floor, Unit 1504, Wangding Business Building, No. 96
Longzhou West Road. WenhuaCommunity, Longjiang Town, Foshan City, Guangdong
Province, P.R.China

Physical Address: Unit D, 15th Floor, Unit 1504, Wangding Business Building, No. 96
Longzhou West Road. WenhuaCommunity, Longjiang Town, Foshan City, Guangdong
Province, P.R.China

Date of Initial issue: 2024-10-24

Date of Issue: 2024-10-24

Date of Expiry: 2027-10-23

Huangsuojie

Certificate issuer



Certified client shall receive at least one surveillance audit every year with validity period.
The certificate is valid only after the supervision audit is qualified. The effectiveness of the
Certificate is subject to QR Code in the left corner. Meanwhile, you can search the website of
certification body: www.zicisz.com, Or search the CNCA website: www.cnca.gov.cn.



Zose International Certification Inspection(Shenzhen) Co., Ltd.

Address: Room 906, Building 1, ZLYJ Plaza, Guangming District, Shenzhen. P. R. China. (518106)

ISO45001



QUALITY MANAGEMENT SYSTEM CERTIFICATION

Certificate No.: 80424Q1052R0S

We hereby certify that the organization:
FOSHAN MINGLE FURNITURE CO.,LTD

Unified social credit code: 91440606MA4UKLWR2Q

is in conformity with Quality Management System Standard:
GB/T19001-2016 /ISO 9001:2015

The certificate is valid to the following product(s)/service:
Commercial furniturue

Registration Address: Unit D, 15th Floor, Unit 1504, Wangding Business Building, No. 96 Longzhou West Road. WenhuaCommunity, Longjiang Town, Foshan City, Guangdong Province,P.R.China
Physical Address: Unit D, 15th Floor, Unit 1504, Wangding Business Building, No. 96 Longzhou West Road. WenhuaCommunity, Longjiang Town, Foshan City, Guangdong Province,P.R.China

Date of Initial issue: 2024-10-24

Date of Issue: 2024-10-24

Date of Expiry: 2027-10-23

ISO 9001

Huangsaueji

Certificate issuer



Certified client shall receive at least one surveillance audit every year with validity period, The certificate is valid only after the supervision audit is qualified ,The effectiveness of the Certificate is subject t QR Code in the left corner. Meanwhile, you can search the website of certification body: www.zicisz.com, Or search the CNCA website: www.cnca.gov.cn .



Zose International Certification Inspection(Shenzhen) Co., Ltd.

Address: Room 906,Building 1,ZLYJ Plaza, Guangming District ,Shenzhen. P. R. China.(518106)



ENVIRONMENT MANAGEMENT SYSTEM CERTIFICATION

Certificate No.: 80424E1026R0S

We hereby certify that the organization:
FOSHAN MINGLE FURNITURE CO.,LTD

Unified social credit code: 91440606MA4UKLWR2Q

is in conformity with Quality Management System Standard:
GB/T24001-2016/ISO 14001:2015

The certificate is valid to the following product(s)/service:
Sales and its Related Management Activities of
Commercial furniturue

Registration Address: Unit D, 15th Floor, Unit 1504, Wangding Business Building,
No. 96 Longzhou West Road. WenhuaCommunity, Longjiang Town, Foshan City,
Guangdong Province,P.R.China

Physical Address: Unit D, 15th Floor, Unit 1504, Wangding Business Building, No.
96 Longzhou West Road. WenhuaCommunity, Longjiang Town, Foshan City,
Guangdong Province,P.R.China

Date of Initial issue: 2024-10-24

Date of Issue: 2024-10-24

Date of Expiry: 2027-10-23

Huanggouejio

Certificate issuer



Certified client shall receive at least one surveillance audit every year with validity period.
The certificate is valid only after the supervision audit is qualified. The effectiveness of the
Certificate is subject to QR Code in the left corner. Meanwhile, you can search the website of
certification body: www.zicisz.com, Or search the CNCA website: www.cnca.gov.cn.



Zose International Certification Inspection(Shenzhen) Co., Ltd.

Address: Room 906,Building 1,ZLYJ Plaza, Guangming District ,Shenzhen. P. R. China.(518106)

ISO14001



职业健康安全管理体系认证证书

证书编号: 04614S10256R0S

兹证明:

佛山市顺德区铭海家具有限公司

组织机构代码: 06854230-8

职业健康安全管理体系符合:

GB/T28001-2011 idt OHSAS18001:2007 标准

证书覆盖范围:

木质办公家具的生产及相关管理活动

注册地址 / 审核地址: 广东省佛山市顺德区龙江镇西华路2号

颁证日期: 2023-06-24

有效期至: 2026-06-23

证书签发人



体系认证
CNAS C046 -S



此认证证书的有效性以左下角二维码扫描结果为准。

同时可登陆认证机构网站: www.hicchina.com.cn 查询。

也可登录中国国家认证认可监督管理委员会网站: www.cnca.gov.cn 查询。

北京海德国际认证有限公司

中国·北京·朝阳区东土城路8号林达大厦A-7AFB (100013)

OHSAS18001



Certificate of Compliance

Certificate Number: CCTI-2024103105C

Applicant : FOSHAN MINGLE FURNITURE CO.,LTD
Address : Unit D, 15th Floor, Unit 1504, Wangding Business Building, No. 96 Longzhou West Road, Wenhua Community, Longjiang Town, Foshan, Guangdong, China

Manufacturer : FOSHAN MINGLE FURNITURE CO.,LTD
Address : Unit D, 15th Floor, Unit 1504, Wangding Business Building, No. 96 Longzhou West Road, Wenhua Community, Longjiang Town, Foshan, Guangdong, China

Product : Plywood

Trademark : Mingle

Model No. : N/A

Test Standard : IEC 62321-3-1:2013, IEC 62321-4:2013+AMD1:2017, IEC 62321-5:2013, IEC 62321-6:2015, IEC 62321-7-2:2017, IEC 62321-8:2017

The EUT described above has been tested by us and found in compliance with the council RoHS 2.0 Directive (EU) 2015/863 and (EU) 2017/2102 amending Annex II to Directive 2011/65/EU.

The certificate applies to the tested sample above mentioned only, It is only valid in connection with the test report number: CCTI-2024103105R.

RoHS



Shenzhen CCTI Technology Co., Ltd.

Add: 102, 1/F, Block A, Building E, Yongwei Industrial Park, No. 118, Yongfu Road, Qiaotou, Fuhai Street, Bao'an District, Shenzhen, Guangdong, China

Tel: 400-188-9662

0755-27225865

Email: ccti@ccti-lab.com

Web: www.ccti-lab.com

This Certificate of Conformity is based on single evaluation of the submitted sample(s) of the above mentioned product.

It does not imply an assessment of the whole product and relevant. Directives to be observed.



ATTESTATION OF CONFORMITY

Verification Number : TD28952402
Applicant's Name : FOSHAN MINGLE FURNITURE CO.,LTD
Applicant's Address : Unit D, 15th Floor, Unit 1504, Wangding Business Building, No. 96 Longzhou West Road, Wenhua Community, Longjiang Town, Foshan, Guangdong, China
Manufacturer's Name : FOSHAN MINGLE FURNITURE CO.,LTD
Manufacturer's Address : B4 A4,PL01,2368,ITA01,GT12,K1nity, Longjiang Town, Foshan, Guangdong, China
Product Name : Airport Chair
Product Model/Type (s) : B4; A4, PL01, 2368, ITA01, GT12, K1
Brand : Mingle
Test Report Number : TCF-2024100804CPR
Reference Standard(s) : EN 15373:2007

The technical file defined in

Construction Products Directive (Regulation No. 305/2011)

has been prepared by the manufacturer for the above-mentioned product. This document has been issued in respect of voluntary basis and does not imply meeting Notified Body conformity assessment procedure. Compliance of the product and documentation with the EU directives and standards is the responsibility of the manufacturer. Any significant changes in design and/or production of the product or amendments to the relevant EU directives or standards referred above may render this document invalid. The manufacturer has voluntarily decided to submit its documents concerning the above-mentioned product for verification. Transmission, storage and protection of documents are the responsibility of the manufacturer, as it containing confidential data. The verification activity carried out exclusively concerned the technical documentation. The validity of this document can be verified on www.eutest.com.tr

Verification issue date : 15/10/2024
Verification expiry date : 14/10/2030



EUTEST Belgelendirme Muayene ve Gözetim Hiz. Ltd. Şti.

Altınşehir Mh. Kelebek Sk. Özcan Plaza No:4 D:4 Ümraniye / İstanbul / Türkiye
Tel: +90 216 540 49 59 Mobile: +90 530 614 49 59 E-mail: info@eutest.com.tr eutest.com.tr



TECHNICAL INSPECTION ATTESTATION OF CONFORMITY

The Company mentioned below has been audited by the Notified Body UDEM,

According to relevant standard given below.

Company Name : **FOSHAN MINGLE FURNITURE CO., LTD**

Company Address : 15th Floor, Wangding Business Building, No. 96 Longzhou West Road, Wenhua Community, Longjiang Town, Foshan, Guangdong, China

Related Standards : **EN 1929-1:1998, EN 1929-2:2004, EN 1929-3:2005
EN 1929-4:2005, EN 1929-7:2005**

Product Name : **Airport Trolleys**

Report No and Date : **TCF-OY20241231-EN-A**

Product Brand/Model/Type : **Mingle / CY-X4200-BG5S**

Certificate Number : **M.2025.206.C112509**

Initial Assessment Date : 06.01.2025

Registration Date : 07.01.2025

Reissue Date/No : -

Expiry Date : **06.01.2030**

UDEM International Certification
Auditing Training Centre Industry
and Trade Inc. Co.
General Manager

The validity of the certificate can be checked through www.udem.com.tr. Upon completion of EC declaration of conformity, it is used solely at the manufacturer's responsibility. This certificate remains the property of UDEM International Certification Auditing Training Centre Industry and Trade Inc. Co. to whom it must be returned upon request. The above named firm must keep a copy of this certificate for 15 years from the registration of certificate. This certificate only covers the product(s) stated above and UDEM must be noticed in case of any changes on the product(s).



Address: Mutlukent Mahallesi 2073 Sokak (Eski 93 Sokak) No:10 Çankaya Ankara - TÜRKİYE

Phone: +90 0312 443 03 90

E-mail: info@udem.com.tr www.udem.com.tr

UDFRM.320/01-14.08.2024/03.01.2024

CERTIFICATE OF HONORS:



Project Data

Tenderer: FOSHAN MINGLE FURNITURE CO.,LTD

No.	Project Name	Contract Value(USD)	Completion Time	QTY	Application model
1	Sana'a Internation Airport (Yemen)	106,200 USD	March 2018 .	300 PCS	Type 1
2	Kuala Lumpur International Airport .(Malaysia)	450,540 USD	May 2018 .	700 PCS	
3	Casablanca Airport. (Morocco)	271,000 USD	Jan.2019.	500 PCS	Type 1
4	Mumbai Airport (India)	402,500 USD	Jan.2019 .	700 PCS	Type 1
5	Jamaica Airport (Indonesia)	2,723,300 USD	April .2020	7000 PCS	
6	2011 Beijing capital international airport (China)	2,478,000 USD	Oct. 2021	4000 PCS	
7	Julius Nyerere International Airport (Tanzania)	214.875 USD	Nov. 2021	600 PCS	
8	Roberts International Airport (Liberia)	290,500 USD	May .2021	750 PCS	
9	Kuching Airport (Malaysia)	250,540 USD	May 2018 .	400 PCS	Type 1
10	Hanoi airport (Vietnam)	120,750USD	May 2019	400 PCS	Type 2

KEY PERSONAL IN ADMINSTATION AND EXECUTION OF CONTRACT

Name	Title	Highest Qualification	experience/ Skills	Technical skills expertise/ certification
N.S. MEHTA	Director/ Chief Project Manager	Chief Engineer	20 years project management experience.10 years airport development and construction experience.	Doctor degree. MBA degree.
Vicky Yu	Project Manager	Senior Engineer	8 years project management experience. Engaged in design and export business .Sucessfully compeltion of total contract value more than 20 bollions.	Bachelor degree
Owen Han	Executive Manager	Chief Engineer	10 years management experience.5 years airport equipemets develop and design experience.Also engage in financial investment for 6 years.	Bachelor degree
Jian Qiaobo	Vice-chief manager	Senior Engineer	Engage in hardware district for 20 years. Profession in production management.	Bachelor major in PM
Liang Jinfeng	Painting manager	Senior Engineer	Engage in hardware district for 8 years. Profession in production management and surface treatment	Bachelor major in chemisty research
Ou Zhiwei	Producer Manager	Senior Engineer	Engaged in hardware district for 15 years. Profession in production management and installation .	Master degree major in corporation management
Zhou Yuanbang	Documents Handle	Engineer	Engaged in hardware district for 6 years. Take charge of the International tender and project documents job.	Bachelor major in furniture Engineer and projects.
Liu Bo	Structure desinger	Engineer	Engaged in hardware district for 10 years. Take charge of the aquality control job and installation.	Bachelor degree major in hardware Engineer and project solution.
Lu Sengming	Manager for customer service		Engaged in customer service for 12 years. Take charge of the development and research of product ranges .	Bachelor degree major in Public relations.

Major items of plant and equipment for use in carrying out the contract

Factory&Office overall View (Verified onsite by world-leading inspection company . Assessed Manufacturer by Alibaba and TUV)



Running Production





Quality Testing machine before delivery

Raw materials analysis



Caster quality testing machine



Caster Quality testing machine

Caster Quality testing machine



Ready for delivery&Package&Loading container





We are the leader company of china airport trolley district .

And Main supplier of china airline association .

We are main supplier for china military for casters .

Airport application scenario display

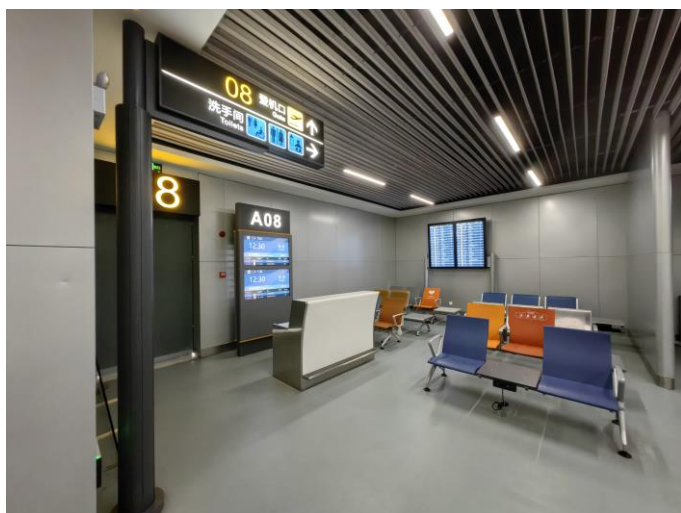
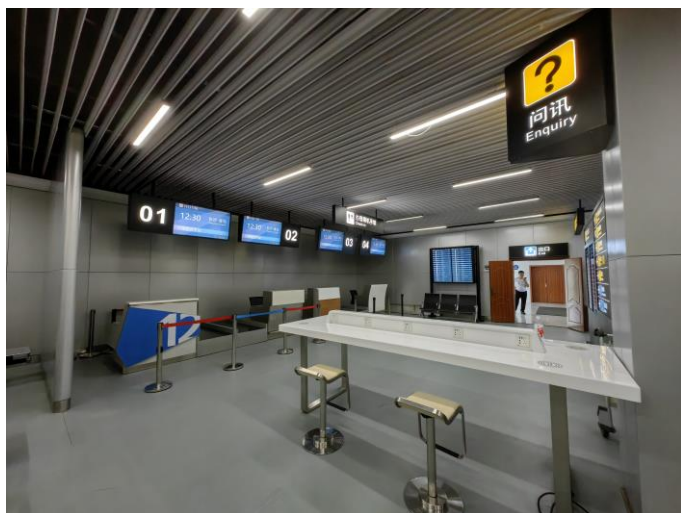

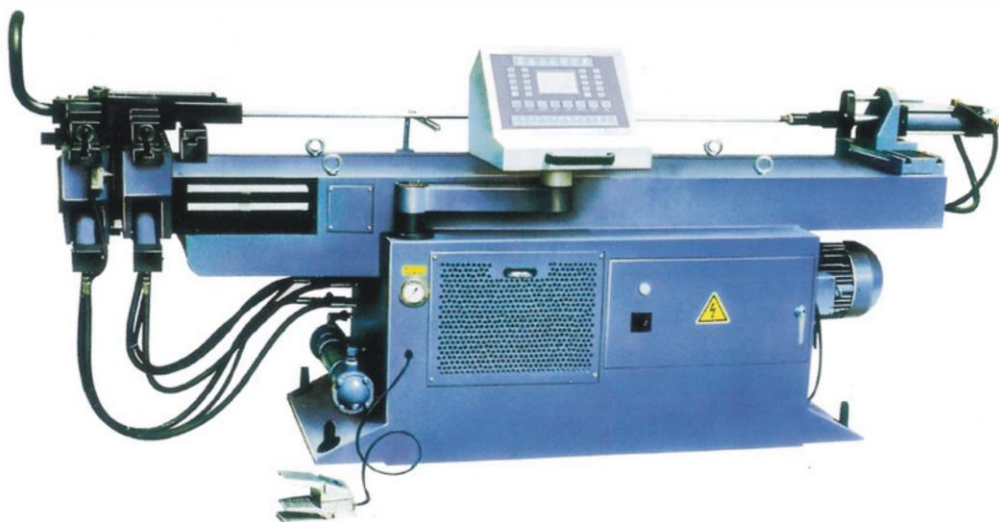

NC控制自动控制弯管机 Dw50 PLC控制型

产品特点: 1.微电脑控制, 机器运作十分稳定。 2.具有手动、自动、半循环、全循环等多种功能任意选择。 3.多种角度设置(0-185° 任意选择)可单一选择也可二种连续选择。 4.移动式脚踏开关, 具有自动启动, 紧急停止, 紧停连续三种功能, 安全性高。 5.大容量冷却循环系统, 使机器运行更稳定。 6.模式更换简单方便, 便于弹性生产。 7.机头, 弯管设计精巧, 提供最大弯管空间。



Ys42系列弯管机

Ys42系列弯管机:
该系列弯管机采用缠绕式弯管工艺, 可加芯弯曲, 管质量较其它弯管型式高。。



固定如式压力机

基本参数	Description	单位	型号 Model
公称压力	Nominal pressure	T	125
公称压力行程	Nominal pressure stroke	mm	6.5
滑块行程	Stroke Length	mm	140
行程次数	No. of Stroke	SPM	35
最大封闭高度	Max. shutheight	mm	550
封闭高度调节量	Shutheight Adj. Jastment	mm	70
喉口深度	Throat Depth	mm	330
工作台面积尺寸	前后 FB	mm	700
Booster size	左右 LR	mm	1100
滑块表面尺寸	前后 FB	mm	340
Slide surface size	左右 LR	mm	495
模柄孔尺寸	直径 Dia	mm	60
Stemhole Size	深度 Depth	mm	75
立柱间距	Distance between Uprights	mm	530
垫板厚度	Thickness of Booster	mm	110
电机功率	Motor power	Kw	11
外形尺寸	长 L	mm	2480
	宽 W		1850
	高 H		3200
机器重量	Weight	Kg	10000



剪板机

		技术参数									
数值	机型	3 × 1200	3 × 1600	4 × 2000	4 × 2500	6 × 2000	6 × 2500	6 × 3200	8 × 2500	13 × 2500	
技术参数	specification										
最大剪板厚度	Nominal Pressure	3	3	4	4	6	6	6	8	13	
最大剪切速度(毫米)	Nominal Pressure(mm)	1200	1600	2000	2500	2000	2500	3200	2500	2500	
行程次数 (次/分)	Strokes Per Minute Min	58	56	48	50	50	45	40	45	35	
剪切角度 (毫米)	Shear to slice the angle (mm)	2°25'	2°	2°	2°	2°	2°30'	2°	2°30'	2°30'	
后档料范围 (毫米)	The empresse size anticipates the slope (mm)	350	500	500	500	500	600	600	600	700	
电动机功率(千瓦)	Electric motor power (Kw)	2.2-3	3-4	5.5	5.5	7.5	7.5	11	11	15	
外型尺寸 (长×宽×高)	Overalldimension (L × W × H)	1980 × 1480 × 1210	2960 × 1320 × 1220	2960 × 1320 × 1220	3580 × 1750 × 1605	3040 × 1750 × 1605	2380 × 1320 × 1700	3000 × 1900 × 1700	3700 × 1950 × 1680	3800 × 2560 × 1950	
机器重量 (公斤)	Machine Weight (Kg)	1600	1850	3200	5250	4750	5500	7000	6500	13000	



技术参数

[illegible]

全自自动切铝机铝材
切割机铝材开料机



铜管校直
开料机

STYW-60D自动 液压弯管机

可冷态旋弯
R=2~3倍管外径的
U型弯管。特别适
用于弯曲冷冻排
管或加热排管。
设计独特，一
机多能，工作效
率高，弯管质量
好。





全自动CNC 弯管机

- 01. 电控系统，采用日本进口控制器，性能强，稳定性佳。
- 02. 三菱超大型CPU可容纳400组的档案编辑，无限扩充编辑组数。
- 03. 具自动侦测错误及故障功能，并在荧幕显示，让操作者容易排除障碍。
- 04. 所有加工资料皆由触控荧幕输入。
- 05. 每一弯皆可因不同材质变化，设定补偿值，速度，脱模间隙。
- 10. 送料方式可因不同需求选择夹送或直送。



XM-A38M立式单弯管机

弯管机

五金测量设备图



107十字口切割器

齿间距：1mm和2mm
符合BS 3900-E6、ISO2409、
DIN53151和ASTM D3359-B测试方法。

ISO等级：0
ASTM等级：5B
切口的边缘完全光滑，格子边缘没有任何剥落

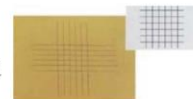

ISO等级：1
ASTM等级：4B
在切口的相交处有小片剥落，划格区内实际破损不超过5%

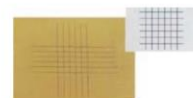

ISO等级：2
ASTM等级：3B
切口的边缘和/或相交处有被剥落，其面积大于5%，但不超过15%



ISO等级：3
ASTM等级：2B
沿切口边缘有部分剥落或整大片剥落，及/或者部分格子被整片剥落。被剥落的面积超过15%，但不超过35%

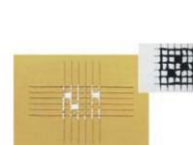

ISO等级：4
ASTM等级：1B
切口边缘大片剥落/或者一些方格部分部分或全部剥落，其面积大于划格区的35%，但不超过65%

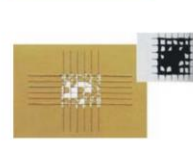

ISO等级：5
ASTM等级：0B超过上一等级

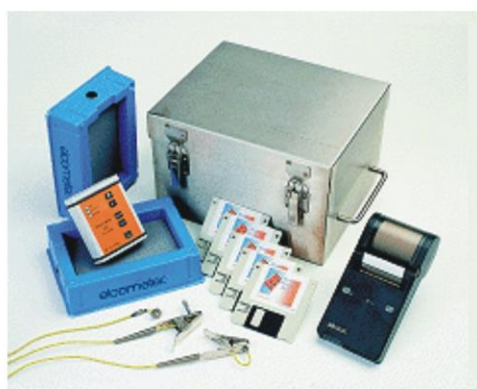

ELG215-1易高炉温数据记录仪

磁性/空气/表面温度探头
数据参数：
精确度 $\pm 2^{\circ}\text{C}$
分辨率 0.3°C
操作温度 $0-60^{\circ}\text{C}$
探头温度 $-50-300^{\circ}\text{C}$
记忆 8组40,000个读数

冲击仪
Gardner DIN EN ISO

DIN EN ISO 下落重物的重量误差在 ± 1 克
最大下落重物2模千克
可换下落重物及模
按照ASTM标准的试验

五金测量设备图



406微型光泽度仪



弯曲试验机

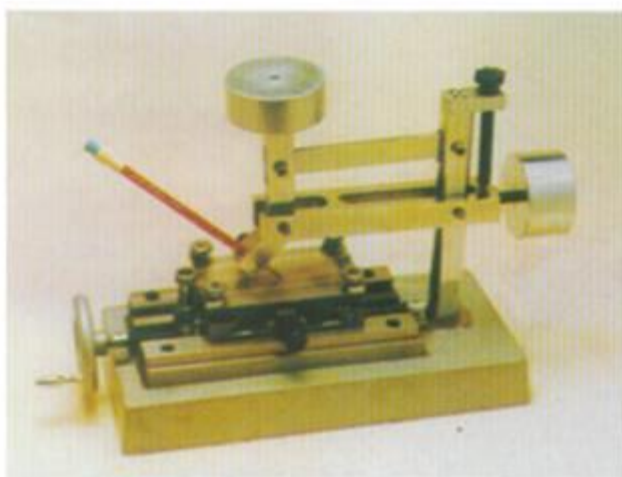

QHQ铅笔发硬度计